

DOUGLAS COUNTY LAMPE PARK PATHWAY LIGHTING

1324 Waterloo Lane
Gardnerville, NV 89410

Permit Set
April 15, 2020



PK Electrical, Inc.
681 Sierra Rose Drive, Suite B
Reno, NV 89511
775.826.9010
4601 DTC Boulevard, Suite 740
Denver, CO 80237
720.481.3290
pk-electrical.com
19059

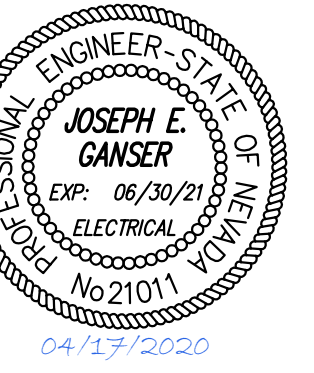

DOUGLAS COUNTY
LAMPE PARK PATHWAY LIGHTING
1324 Waterloo Lane
Gardnerville, NV 89410

SITE MAP	OWNER	DRAWING INDEX																								
<p>LAMPE PARK 1324 Waterloo Lane Gardnerville, NV</p>	<p>Douglas County Parks & Recreation 1323 Waterloo Lane Lampe Park Gardnerville, NV 89410</p>	<table border="1"> <thead> <tr> <th>SHEET</th> <th>DESCRIPTION</th> <th>PERMIT SET</th> </tr> </thead> <tbody> <tr> <td>GO.1</td> <td>COVER PAGE</td> <td>●</td> </tr> <tr> <td>EO.1</td> <td>ELECTRICAL LEGEND, FIXTURE SCHEDULE & IECC CALCULATIONS</td> <td>●</td> </tr> <tr> <td>EO.2</td> <td>ELECTRICAL SPECIFICATIONS</td> <td>●</td> </tr> <tr> <td>EO.3</td> <td>ONELINES & PANEL SCHEDULES</td> <td>●</td> </tr> <tr> <td>EI.1</td> <td>SITE LIGHTING DEMOLITION PLAN</td> <td>●</td> </tr> <tr> <td>E2.1</td> <td>NEW WORK SITE LIGHTING PLAN</td> <td>●</td> </tr> <tr> <td colspan="2">TOTAL SHEETS IN ISSUE:</td> <td>6</td> </tr> </tbody> </table>	SHEET	DESCRIPTION	PERMIT SET	GO.1	COVER PAGE	●	EO.1	ELECTRICAL LEGEND, FIXTURE SCHEDULE & IECC CALCULATIONS	●	EO.2	ELECTRICAL SPECIFICATIONS	●	EO.3	ONELINES & PANEL SCHEDULES	●	EI.1	SITE LIGHTING DEMOLITION PLAN	●	E2.1	NEW WORK SITE LIGHTING PLAN	●	TOTAL SHEETS IN ISSUE:		6
SHEET	DESCRIPTION	PERMIT SET																								
GO.1	COVER PAGE	●																								
EO.1	ELECTRICAL LEGEND, FIXTURE SCHEDULE & IECC CALCULATIONS	●																								
EO.2	ELECTRICAL SPECIFICATIONS	●																								
EO.3	ONELINES & PANEL SCHEDULES	●																								
EI.1	SITE LIGHTING DEMOLITION PLAN	●																								
E2.1	NEW WORK SITE LIGHTING PLAN	●																								
TOTAL SHEETS IN ISSUE:		6																								
CONSULTANT																										
<p>PK Electrical, Inc. <i>Engineering · Design · Consulting</i> 681 Sierra Rose Drive, Suite B Reno, NV 89511 775.826.9010 4601 DTC Boulevard, Suite 740 Denver, CO 80237 720.481.3290 pk-electrical.com © 2008-2015 PK Electrical, Inc.</p>																										
<p>PROJECT INFORMATION</p> <table border="1"> <tr> <td>JURISDICTION</td> <td>DOUGLAS COUNTY</td> </tr> <tr> <td>CURRENT CODES</td> <td>2017 NATIONAL ELECTRIC CODE 2018 INTERNATIONAL BUILDING CODE 2018 INTERNATIONAL ENERGY CONSERVATION CODE</td> </tr> </table>		JURISDICTION	DOUGLAS COUNTY	CURRENT CODES	2017 NATIONAL ELECTRIC CODE 2018 INTERNATIONAL BUILDING CODE 2018 INTERNATIONAL ENERGY CONSERVATION CODE																					
JURISDICTION	DOUGLAS COUNTY																									
CURRENT CODES	2017 NATIONAL ELECTRIC CODE 2018 INTERNATIONAL BUILDING CODE 2018 INTERNATIONAL ENERGY CONSERVATION CODE																									

REVISIONS

SHEET TITLE
COVER PAGE

DRAWN: TPT
CHECKED: JEG
DATE: 4/15/20
JOB NUMBER: 19059
PROJECT MGR: NA

G0.1

LIGHTING FIXTURE SCHEDULE		PK ELECTRICAL, INC. @ 2018
LIGHTING FIXTURE CATALOG NUMBERS ARE SERIES TYPE ONLY. PROVIDE TRIMS, BALLASTS, MOUNTING EQUIPMENT, FITTINGS AND LAMPS AS REQUIRED BY THE SPECIFICATIONS AND PROJECT CONDITIONS FOR A COMPLETE INSTALLATION. THIS IS NOT A STANDALONE SCHEDULE AND FIXTURES MUST INCORPORATE ALL WORK INDICATED OR IMPLIED THROUGHOUT THE DRAWINGS AND SPECIFICATIONS.		
SUBSTITUTION DEFINITIONS		
● OR EQUAL = EQUAL OR SUPERIOR TO SPECIFIED IN ALL RESPECTS WILL BE ALLOWED. ENGINEER'S PRE-BID APPROVAL IS NOT REQUIRED. PROPOSED EQUAL FIXTURES ARE SUBJECT TO REVIEW DURING THE STANDARD SUBMITTAL PROCESS.		
● NO EQUAL = PROVIDE SPECIFIED FIXTURE. SUBSTITUTIONS ARE NOT ALLOWED.		
● SUBJECT TO REVIEW = EQUAL OR SUPERIOR TO SPECIFIED IN ALL RESPECTS MAY BE ALLOWED ONLY WITH ENGINEER'S APPROVAL. ALL SUBSTITUTIONS MUST BE SUBMITTED AS REQUIRED BY SPECIFICATIONS AND ACCOMPANIED WITH POINT BY POINT LIGHTING CALCULATIONS. DETERMINATION OF EQUAL IS ENGINEER'S SOLE DISCRETION.		
TYPE	SYMBOL	DESCRIPTION AND MANUFACTURER
LI	⊙	LED DECORATIVE POST TOP FIXTURE PRODUCING 1,141 LUMENS, 350mA DRIVE CURRENT, TYPE 5 SHORT ROUND DISTRIBUTION, 4,000K COLOR TEMPERATURE, INTEGRAL DUSK-TO-DAWN PHOTOCELL, MOTION SENSOR AND BRONZE FINISH. MOUNT FIXTURE ON EXISTING POLE. LAMP: LED, 4000K VOLTAGE: 120/277V MANUFACTURER: VISIONAIRE LIGHTING CAL-1-L-155R-6L-4K-JNY-PT-BZ-MSC-8 SUBSTITUTIONS: ○ OR EQUAL ● SUBJECT TO REVIEW ○ NO EQUAL
50		

FIXTURE SCHEDULE SHEET NOTES

- ① CONTRACTOR SHALL PROVIDE QTY (1) REMOTE HANDHELD CONFIGURATION TOOL MODEL: F5IR-100.

LIGHTING CONTROL SEQUENCE OF OPERATIONS

- MOTION SENSORS SHALL CONTROL ALL FIXTURES.
- DUSK-TO-DAWN OPERATION VIA INTEGRAL PHOTOCELL.
- FIXTURES SHALL DIM TO 10% AFTER 15-MIN (COORDINATE WITH PARKS AND RECREATION FOR INACTIVITY DURATION) OF NO MOTION DETECTION.

COMcheck Software Version 4.1.1.0
Exterior Lighting Compliance Certificate

Project Information

Energy Code: 2018 IECC
Project Title: Douglas County Lampe Park Pathway Lighting
Project Type: Alteration
Exterior Lighting Zone: 2 (Light industrial area with limited nighttime use)

Construction Site: 1324 Waterloo Ln., Gardnerville, NV 89410
Owner/Agent: Douglas County Parks & Recreation Department
1323 Waterloo Ln., Gardnerville, NV 89410
Designer/Contractor: PK Electrical Inc., 681 Sierra Rose Dr., Suite B, Reno, NV 775-826-9010

Allowed Exterior Lighting Power	A Area/Surface Category	B Quantity	C Allowed Watts / Unit	D Tradable Wattage	E Allowed Watts (B X C)
Park Walkway (Walkway >= 10 feet wide)		1388890 ft2	0.1	Yes	138889
					Total Tradable Watts (a) = 138889
					Total Allowed Watts = 138889
					Total Allowed Supplemental Watts (b) = 400

(a) Wattage tradeoffs are only allowed between tradable areas/surfaces.
(b) A supplemental allowance equal to 400 watts may be applied toward compliance of both non-tradable and tradable areas/surfaces.

Proposed Exterior Lighting Power

Fixture ID : Description / Lamp / Wattage Per Lamp / Ballast	B Lamps/ Fixture	C # of Fixtures	D Watt.	E (C X D)
Park Walkway (Walkway >= 10 feet wide 1388890 ft2): Tradable Wattage L1: LED Post Top, Other:	1	26	50	1300
Total Tradable Proposed Watts = 1300				

Exterior Lighting PASSES

Exterior Lighting Compliance Statement

Compliance Statement: The proposed exterior lighting alteration project represented in this document is consistent with the building plans, specifications, and other calculations submitted with this permit application. The proposed exterior lighting systems have been designed to meet the 2018 IECC requirements in COMcheck Version 4.1.1.0 and to comply with any applicable mandatory requirements listed in the Inspection Checklist.

ELECTRICAL LEGEND

<ul style="list-style-type: none"> — PANELBOARD; SURFACE MOUNTED — PANELBOARD; FLUSH MOUNTED — SWITCHBOARD OR DISTRIBUTION PANEL XF TRANSFORMER — FULLBOX / VAULT — MOTOR STARTER — COMBINATION MOTOR STARTER — COMBINATION MOTOR STARTER PROVIDED BY OTHERS — DISCONNECT SWITCH - FUSIBLE (FUSED PER EQUIP. NAMEPLATE) — DISCONNECT SWITCH - NON-FUSIBLE — DISCONNECT SWITCH PROVIDED BY OTHERS — VARIABLE FREQUENCY DRIVE — VARIABLE FREQUENCY DRIVE PROVIDED BY OTHERS CB ENCLOSED CIRCUIT BREAKER — GROUND ROD — SHUNT TRIP STATION OR EMERGENCY PUSHBUTTON — REMOTE METER 	<ul style="list-style-type: none"> ⊙ SINGLE RECEPTACLE: 20A, 125V, NEMA 5-20, +18" AFF (UNO) ⊙ DUPLEX RECEPTACLE: 20A, 125V, NEMA 5-20, +18" AFF (UNO) ⊙ DUPLEX RECEPTACLE: FLOOR MOUNTED ⊙ QUAD RECEPTACLE: 20A, 125V, NEMA 5-20, +18" AFF (UNO) ⊙ QUAD RECEPTACLE: FLOOR MOUNTED ⊙ ISOLATED GROUND TYPE RECEPTACLE (ORANGE TRIANGLE) - 20A, 125V, NEMA 5-20IS, +18" AFF (UNO) ⊙ DUPLEX RECEPTACLE GFI TYPE - 20A, 125V, NEMA 5-20 GFI +18" AFF (UNO) ⊙ DUPLEX RECEPTACLE: ABOVE COUNTER (VERIFY HEIGHT) ⊙ SPECIAL PURPOSE RECEPT.: SEE DWGS FOR NEMA CONFIG. ⊙ DUPLEX RECEPTACLE: CEILING MOUNTED ⊙ MULTI-OUTLET ASSEMBLY: SPACING PER DWGS 	<ul style="list-style-type: none"> ⊙ DATA / VOICE OUTLET: 18" AFF (UNO) - 1 VOICE, 1 DATA JACK, 2 BLANKS ⊙ DATA / VOICE OUTLET: FLOOR MOUNTED ⊙ DATA / VOICE OUTLET: ABOVE COUNTER (VERIFY HEIGHT) ⊙ MULTI-OUTLET ASSEMBLY: SPACING PER DWGS ⊙ TELEPHONE OUTLET: 18" AFF (UNO) ⊙ DATA OUTLET: 18" AFF (UNO) ⊙ SPEAKER ⊙ TELEVISION OUTLET: 18" AFF (UNO) ⊙ TELEPHONE TERMINAL BOARD (TTB) ⊙ VOLUME CONTROL ⊙ GROUNDING BAR 	<ul style="list-style-type: none"> ⊙ GROUND FAULT INTERRUPTER DEVICE ⊙ METERING DEVICE ⊙ REMOTE METER ⊙ SHUNT TRIP DEVICE ⊙ TRANSFORMER ⊙ CURRENT TRANSFORMER ⊙ GENERATOR ⊙ MOTOR - # INDICATES HP ⊙ INTERRUPTER SWITCH ⊙ GROUND FAULT RELAY W/ CT OR SENSOR ⊙ FUSE ⊙ CIRCUIT BREAKER ⊙ DRAINOUT CIRCUIT BREAKER ⊙ TRANSFER SWITCH (A=AUTOMATIC, M=MANUAL) # FOR POLES 2, 3 OR 4 ⊙ SURGE PROTECTION DEVICE
<ul style="list-style-type: none"> S SINGLE POLE SWITCH 48" AFF (UNO) S₃ THREE WAY SWITCH 48" AFF (UNO) S₄ FOUR WAY SWITCH 48" AFF (UNO) S₄ KEY OPERATED SWITCH 48" AFF (UNO) S₄ SWITCH WITH LIGHTED HANDLE S₄ MANUAL MOTOR STARTER S₄ SWITCH WITH PILOT LIGHT 48" AFF (UNO) S₄ TIME WALL SWITCH 48" AFF (UNO) D DIMMER OPERATED SWITCH 48" AFF (UNO) ⊙ OCCUPANCY SENSOR - WALL MOUNTED 48" AFF (UNO) ⊙ = 360° OCCUPANCY SENSOR - CEILING MOUNTED. ARROWS INDICATE COVERAGE, DIRECTION & PATTERN. PROVIDE WITH POWER PACK PER MFG REQUIREMENTS. ⊙ = 180° ⊙ = 90° ⊙ CONTROL STATION ⊙ CONTACTOR OR RELAY ⊙ PHOTOELECTRIC CELL (ON ROOF FACING NORTH UNO) ⊙ TIMECLOCK 	<ul style="list-style-type: none"> — CONDUIT/RACEWAY IN WALL OR ABOVE CEILING — CONDUIT/RACEWAY BELOW GRADE OR BELOW FLOOR ○ CONDUIT/RACEWAY UP ● CONDUIT/RACEWAY DOWN — BREAK OR RUN CONTINUES — OH— OVERHEAD SERVICE — P — PRIMARY — S — SECONDARY — C — COMMUNICATIONS OR SIGNAL — T — TELEPHONE — TV— TELEVISION — • — LOW VOLTAGE AND/OR CONTROL WIRING — * — * — EMERGENCY CIRCUIT — CONDUIT/RACEWAY STUB OUT: MARK AND CAP (SITE) — CONDUIT/RACEWAY SLEEVE 	<ul style="list-style-type: none"> ⊙ LIGHTING FIXTURE - LOWERCASE LETTER DENOTES SWITCHING (a = CENTER LAMP, b = OUTER LAMPS) ⊙ WALL MOUNTED FIXTURE ⊙ RECESSED DOWNLIGHT ⊙ SURFACE LUMINAIRE ⊙ POLE MOUNTED LIGHT (# OF HEADS INDICATED ON DRAWING) ⊙ FLUORESCENT STRIP FIXTURE ⊙ BOLLARD ⊙ RECESSED DOWNLIGHT (WALL WASH) ⊙ TRACK LIGHTING ⊙ EMERGENCY LIGHTING UNIT ⊙ EXIT SIGN FIXTURE - SHADED AREA DENOTES LIGHTED FACE - ARROWS DENOTE DIRECTION ⊙ EMERGENCY FIXTURE 	<ul style="list-style-type: none"> ⊙ THERMOSTAT (PROVIDED BY MECH. CONTRACTOR UNO) ⊙ JUNCTION BOX (SIZE AS REQUIRED UNO) ⊙ SHEET NOTE DESIGNATION ⊙ FIXTURE DESIGNATION: FI=TYPE (SEE FIXTURE SCH.) ⊙ REVISION DELTA: NUMBER REPRESENTS REVISION ⊙ FEEDER DESIGNATION ⊙ EQUIPMENT CONNECTION
<ul style="list-style-type: none"> 20 SINGLE POLE CIRCUIT BREAKER 20/2 TWO POLE CIRCUIT BREAKER 20/3 THREE POLE CIRCUIT BREAKER 20A ARC FAULT CIRCUIT BREAKER 20C CONTROLLABLE CIRCUIT BREAKER 20G GFI CIRCUIT BREAKER 		<ul style="list-style-type: none"> L = LIGHTING R = RECEPTACLES E = EQUIPMENT M = MOTOR MI = LARGEST MOTOR K = KITCHEN EQUIP H = ELECTRIC HEAT 	
NOTE: THIS IS A MASTER SYMBOL LIST. IT MAY BE THAT NOT ALL SYMBOLS SHOWN ARE USED WITHIN THIS SET OF PLANS. HEIGHTS GIVEN ARE TO CENTER LINE OF DEVICE.			

© 2008-2011 PK ELECTRICAL, INC.

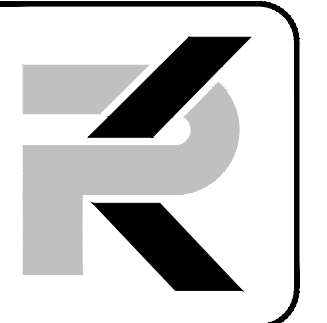

PK Electrical, Inc.

681 Sierra Rose Drive, Suite B
Reno, NV 89511
775.826.9010

4601 DTC Boulevard, Suite 740
Denver, CO 80237
720.481.3290
pk-electrical.com
19059

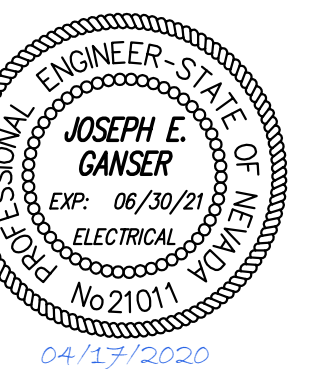

DOUGLAS COUNTY
LAMPE PARK PATHWAY LIGHTING
 1324 Waterloo Lane
 Gardnerville, NV 89410

REVISIONS

SHEET TITLE

ELECTRICAL LEGEND,
FIXTURE SCHEDULE &
IECC CALCULATIONS

DRAWN:	TPT
CHECKED:	JEG
DATE:	4/15/20
JOB NUMBER:	19059
PROJECT MGR:	NA

E0.1

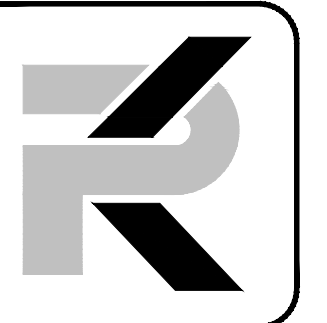

PK Electrical, Inc.

681 Sierra Rose Drive, Suite B
Reno, NV 89511
775.326.3010
4601 DTB Boulevard, Suite 740
Denver, CO 80237
720.481.3290
pk-electrical.com
19059

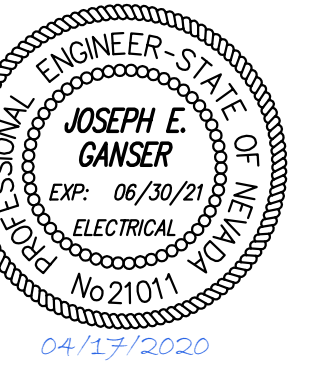

DOUGLAS COUNTY
LAMPE PARK PATHWAY LIGHTING
 1324 Waterloo Lane
 Gardnerville, NV 89410

REVISIONS

SHEET TITLE

ONELINES & PANEL SCHEDULES

DRAWN: TPT
 CHECKED: JEG
 DATE: 4/15/20
 JOB NUMBER: 19054
 PROJECT MGR: NA

E0.3

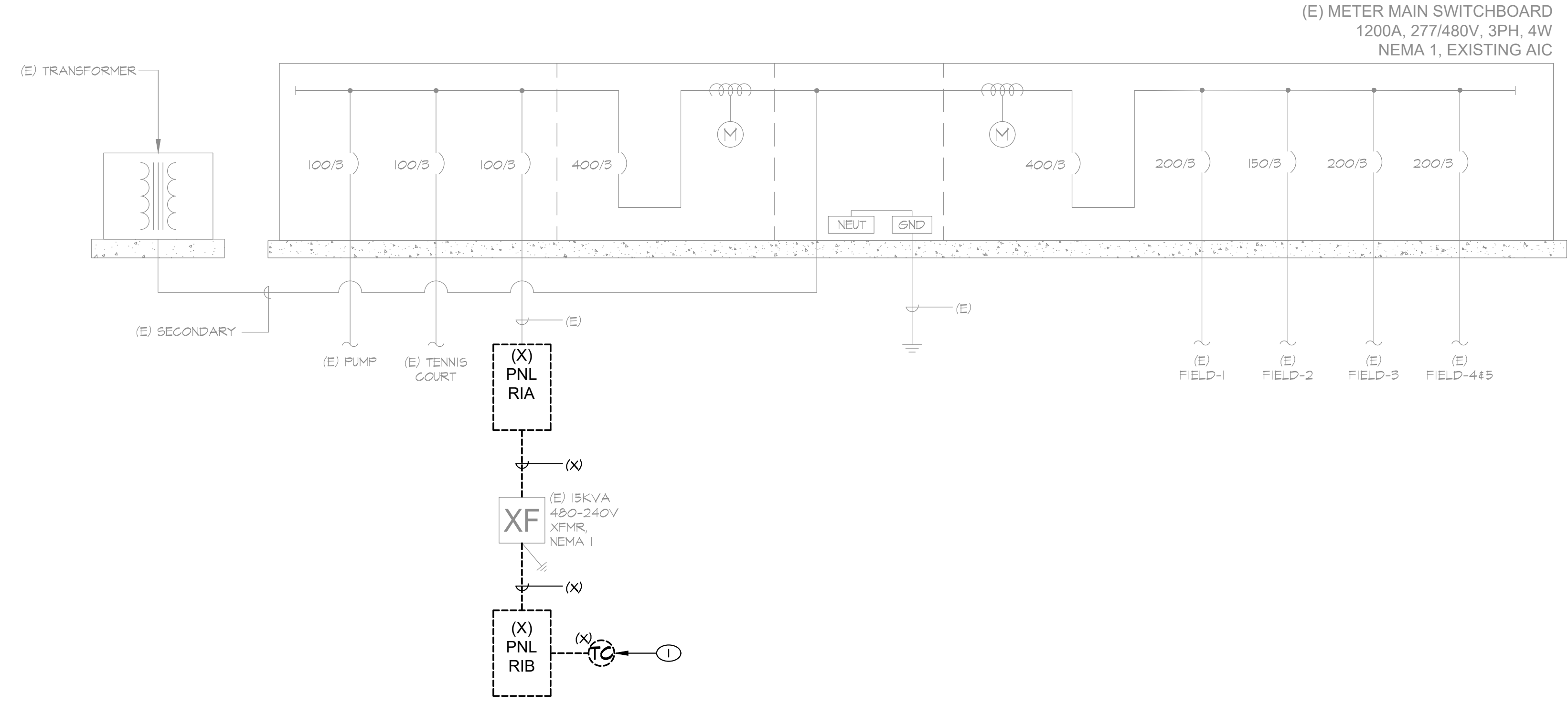

B DEMOLITION ONELINE DIAGRAM
E0.3 SCALE: NONE

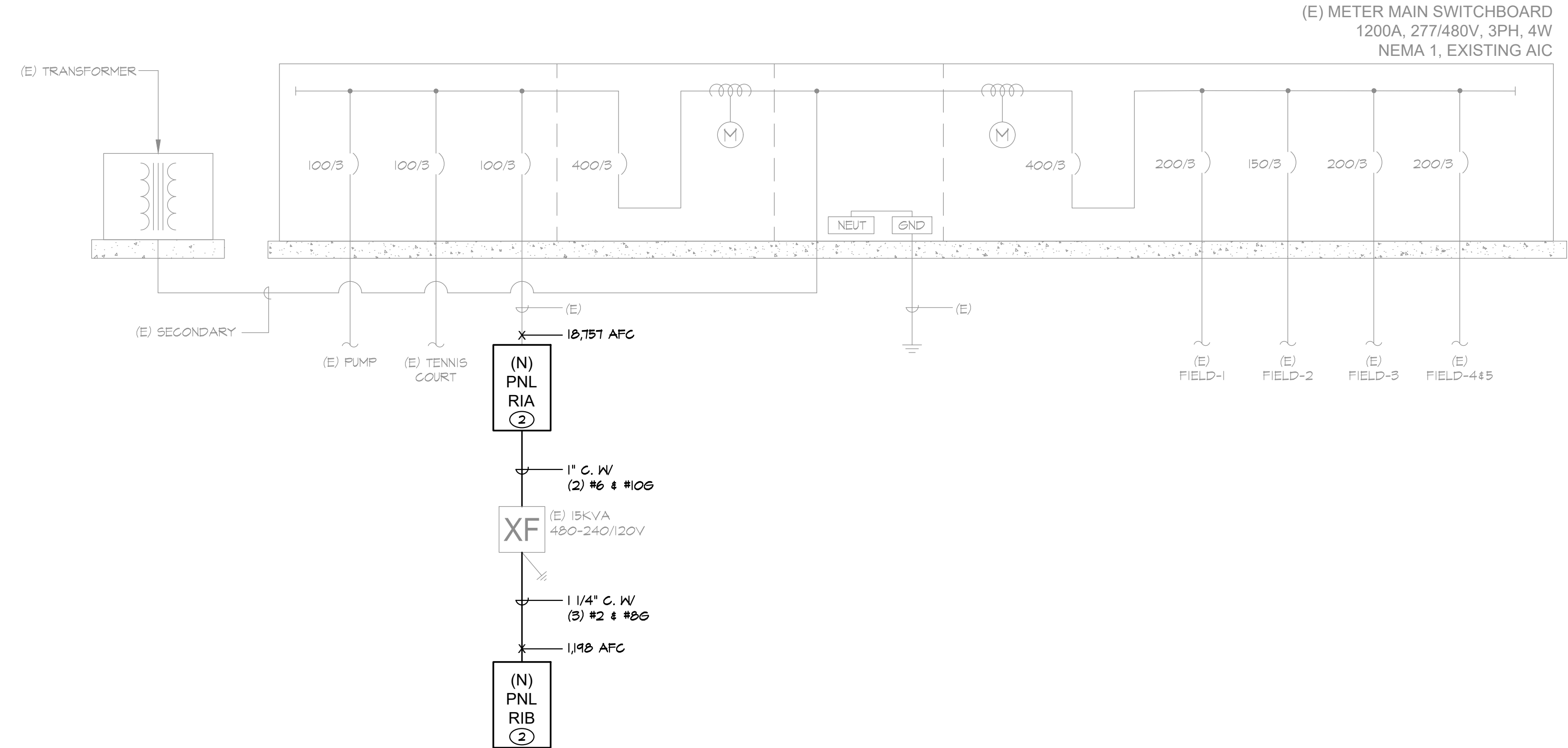

A NEW WORK ONELINE DIAGRAM
E0.3 SCALE: NONE

DEMOLITION GENERAL NOTES

- (X) AND/OR DASHED LINES INDICATE EXISTING EQUIPMENT TO BE REMOVED, (E) AND/OR HALFTONE LINES INDICATE EXISTING EQUIPMENT TO REMAIN UNLESS NOTED OTHERWISE.
- SALVAGEABLE EQUIPMENT REMOVED DURING DEMOLITION SHALL BE OFFERED TO THE OWNER PRIOR TO REMOVAL FROM SITE.

NEW WORK GENERAL NOTES

- (E) AND/OR HALFTONE LINES INDICATE EXISTING EQUIPMENT, (N) AND/OR SOLID LINES INDICATE NEW EQUIPMENT UNLESS NOTED OTHERWISE.
- ALL CONDUCTORS ARE BASE ON COPPER. ALUMINUM IS NOT PERMITTED.
- DO NOT SPLICE FEEDER CONDUCTORS UNLESS PRIOR APPROVAL HAS BEEN OBTAINED FROM ENGINEER.
- COORDINATE ALL POWER OUTAGES WITH OWNER AND NV ENERGY PRIOR TO COMMENCING WORK.

SHEET NOTES

- DISCONNECT AND REMOVE TIME CLOCK AND ALL ASSOCIATED CONDUITS FROM PANEL. DISCONNECT WALKWAY LIGHTS FROM DEMOLISHED TIME CLOCK.
- RECONNECT ALL EXISTING BRANCH CIRCUITS.

17-Apr-20		PANEL: (N) PANEL RIA				LOCATION: SNACK BAR						
TYPE	DESCRIPTION	LOAD	BKR	CIR	A	B	C	CIR	BKR	LOAD	DESCRIPTION	TYPE
M	SEWAGE PUMPS	1200	20/3	1	3400			2	50/2	2200	TRANSFORMER	E
M	SEWAGE PUMPS	1200	X	3		3400		4	X	2200	TRANSFORMER	E
M	SEWAGE PUMPS	1200	X	5			1700	6	20	500	REST RM LTG. STORAGE	L
L	WALKWAY LIGHTS	1000	20	7	2000			8	20	1000	SNACK BAR	L
L	WALKWAY LIGHTS	1000	20	9		1000		10	20		SPACE	
L	WALKWAY LIGHTS	1000	20	11			2800	12	30/2	1800	PAVILION	E
	SPACE			13	1800			14	X	1800	X	E
	SPACE			15		0		16			SPACE	
	SPACE			17			0	18			SPACE	

COPPER BUS SIZE:	100	GROUND:	7200	4400	4500	STANDARD	NOTES:
VOLTAGE:	480	MOUNTING:				SURFACE	NEW PANELBOARD
PHASE:	3	ENCLOSURE:				NEMA 1	
WIRE:	4	# OF 1-POLE CIRCUITS				18	
LUGS:	MLO	CONNECTED KVA:					16.1
BREAKER AIC RATING:	25K	CONNECTED AMPS:					19.4
NEUTRAL:	100%	NET KVA:					16.1
FEEDER OCPD SIZE:	100	NET AMPS:					19.4

17-Apr-20		PANEL: (N) PANEL RIB				LOCATION: SNACK BAR					
TYPE	DESCRIPTION	LOAD	BKR	CIR	A	B	CIR	BKR	LOAD	DESCRIPTION	TYPE
	EXTERIOR LIGHTS	20	1		0		2	20		REST RMS. RECEPTACLES	
	WELL RM. SPRINKLER CON.	20	3			0	4	20		SNACK BAR	
	WELL BUILDING	20	5				6	20		FREEZER	
	SNACK BAR	20	7				8	20		12.5KW WATER HEATER	
	REFRIGERATOR	20	9				10	20		EXHAUST FAN	
	SEWER ALARM	30/2	11				12	20		CHARCOAL GRILL	
	SEWER ALARM	X	13				14	20		CHARCOAL GRILL	
	CHARCOAL GRILL	20	15				16	20/2		BATHROOM HEATER	
	CHARCOAL GRILL	20	17				18	X		X	
	TELEPHONE BOOTH LTS	20	19				20	20		COUNTER PLUGS	
	COFFEE POT RECEPTACLE	20	21				22	30/2		EXISTING LOAD	
	EXISTING LOAD	50	23				24	X		X	

COPPER BUS SIZE:	100	GROUND:	0	0	STANDARD	NOTES:	
VOLTAGE:	240	MOUNTING:				SURFACE	NEW PANELBOARD
PHASE:	1	ENCLOSURE:				NEMA 1	
WIRE:	3	# OF 1-POLE CIRCUITS				24	
LUGS:	MCB	CONNECTED KVA:					0.0
BREAKER AIC RATING:	10K	CONNECTED AMPS:					0.0
NEUTRAL:	100%	NET KVA:					0.0
FEEDER OCPD SIZE:	80	NET AMPS:					0.0

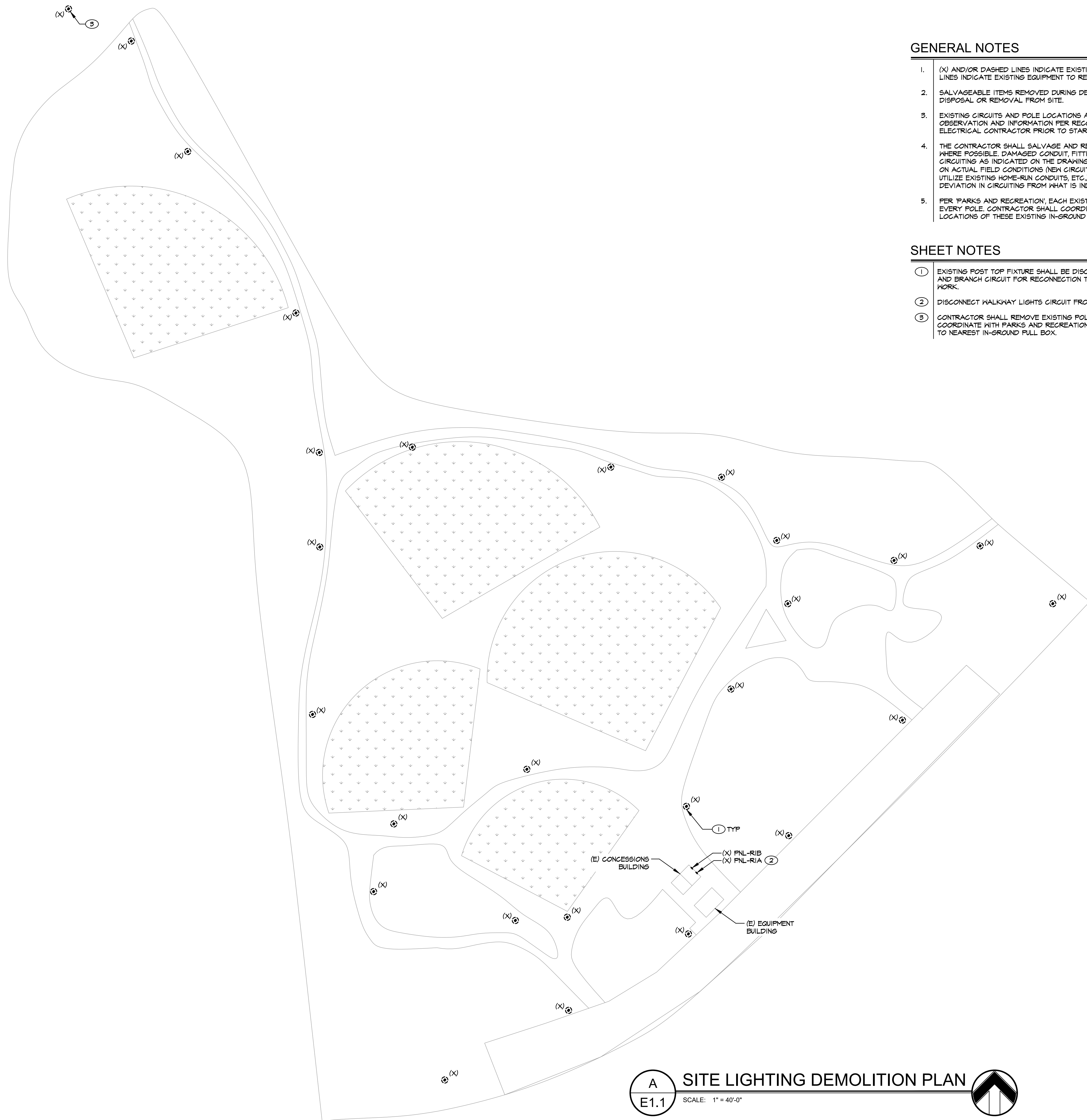

GENERAL NOTES

1. (X) AND/OR DASHED LINES INDICATE EXISTING EQUIPMENT TO BE REMOVED, (E) AND/OR HALFTONE LINES INDICATE EXISTING EQUIPMENT TO REMAIN UNLESS NOTED OTHERWISE.
2. SALVAGEABLE ITEMS REMOVED DURING DEMOLITION SHALL BE OFFERED TO OWNER PRIOR TO DISPOSAL OR REMOVAL FROM SITE.
3. EXISTING CIRCUITS AND POLE LOCATIONS AS INDICATED ARE BASED ON CASUAL FIELD OBSERVATION AND INFORMATION PER RECORD DRAWINGS AND SHALL BE FIELD VERIFIED BY ELECTRICAL CONTRACTOR PRIOR TO START OF DEMOLITION WORK.
4. THE CONTRACTOR SHALL SALVAGE AND REUSE EXISTING IN-GROUND FULL BOXES AND CONDUIT WHERE POSSIBLE. DAMAGED CONDUIT, FITTINGS BOXES, ETC., MAY NOT BE RE-USED. NEW CIRCUITING AS INDICATED ON THE DRAWINGS IS SHOWN FOR INTENT ONLY AND MAY VARY BASED ON ACTUAL FIELD CONDITIONS (NEW CIRCUITING SHALL MATCH EXISTING WHERE POSSIBLE TO UTILIZE EXISTING HOME-RUN CONDUITS, ETC.). KEEP AS-BUILT DRAWINGS CURRENT WITH ANY DEVIATION IN CIRCUITING FROM WHAT IS INDICATED WITHIN THESE PLANS.
5. PER 'PARKS AND RECREATION', EACH EXISTING POLE LIGHT HAS AN IN-GROUND FULL BOX NEAR EVERY POLE. CONTRACTOR SHALL COORDINATE WITH 'PARKS AND RECREATION' FOR THE LOCATIONS OF THESE EXISTING IN-GROUND FULL BOXES PRIOR TO COMMENCING ANY WORK.

SHEET NOTES

- ① EXISTING POST TOP FIXTURE SHALL BE DISCONNECTED AND REMOVED. PROTECT EXISTING POLE AND BRANCH CIRCUIT FOR RECONNECTION TO NEW POST TOP FIXTURE HEAD. SEE E2.1 FOR NEW WORK.
- ② DISCONNECT WALKWAY LIGHTS CIRCUIT FROM EXISTING TIME CLOCK.
- ③ CONTRACTOR SHALL REMOVE EXISTING POLE LIGHT BEYOND THE PATHWAY IN ITS ENTIRETY. COORDINATE WITH PARKS AND RECREATION PRIOR TO REMOVAL. REMOVE CONDUCTORS BACK TO NEAREST IN-GROUND FULL BOX.

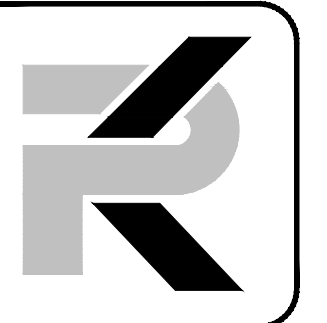

PK Electrical, Inc.

681 Sierra Rose Drive, Suite 8
 Reno, NV 89511
 775.926.9010
 4601 DTC Boulevard, Suite 740
 Denver, CO 80237
 720.481.3290
 pk-electrical.com
 19059

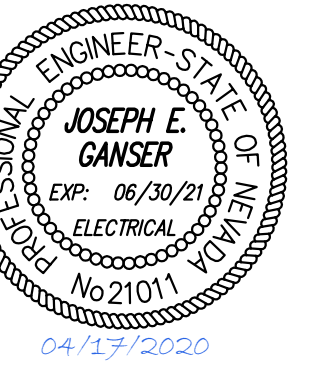

04-27-2020

DOUGLAS COUNTY
LAMPE PARK PATHWAY LIGHTING
 1324 Waterloo Lane
 Gardnerville, NV 89410

REVISIONS

SHEET TITLE

SITE LIGHTING
 DEMOLITION PLAN

DRAWN: TPT
 CHECKED: JEG
 DATE: 4/15/20
 JOB NUMBER: 19059
 PROJECT MGR: NA

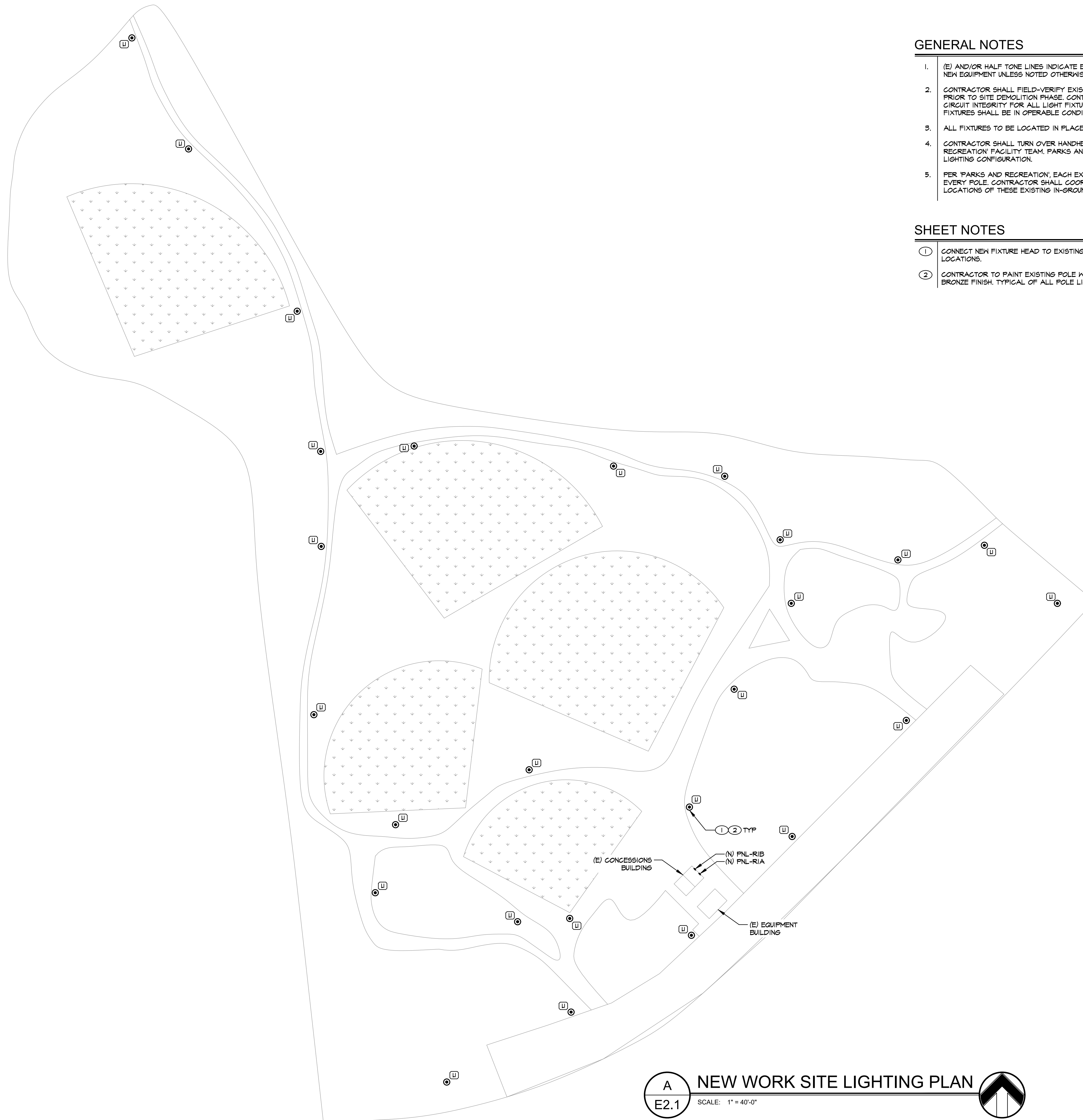

GENERAL NOTES

1. (E) AND/OR HALF TONE LINES INDICATE EXISTING EQUIPMENT, (N) AND/OR SOLID LINES INDICATE NEW EQUIPMENT UNLESS NOTED OTHERWISE.
2. CONTRACTOR SHALL FIELD-VERIFY EXISTING CIRCUITS FEEDING EXISTING SITE LIGHTING FIXTURES PRIOR TO SITE DEMOLITION PHASE. CONTRACTOR SHALL BE RESPONSIBLE FOR MAINTAINING CIRCUIT INTEGRITY FOR ALL LIGHT FIXTURES INDICATED AS EXISTING TO REMAIN. ALL SITE FIXTURES SHALL BE IN OPERABLE CONDITION UPON COMPLETION OF SITE WORK.
3. ALL FIXTURES TO BE LOCATED IN PLACE OF EXISTING FIXTURE, UNLESS OTHERWISE NOTED.
4. CONTRACTOR SHALL TURN OVER HANDHELD REMOTE CONFIGURATION TOOL TO 'PARKS AND RECREATION' FACILITY TEAM. 'PARKS AND RECREATION' SHALL BE RESPONSIBLE FOR FINAL LIGHTING CONFIGURATION.
5. PER 'PARKS AND RECREATION', EACH EXISTING POLE LIGHT HAS AN IN-GROUND FULL BOX NEAR EVERY POLE. CONTRACTOR SHALL COORDINATE WITH 'PARKS AND RECREATION' FOR THE LOCATIONS OF THESE EXISTING IN-GROUND FULL BOXES PRIOR TO COMMENCING ANY WORK.

SHEET NOTES

- ① CONNECT NEW FIXTURE HEAD TO EXISTING POLE AND CIRCUIT. TYPICAL OF ALL POLE LIGHT LOCATIONS.
- ② CONTRACTOR TO PAINT EXISTING POLE WITH AEGOSOL GAN SPARY, COLOR TO MATCH FIXTURE'S BRONZE FINISH. TYPICAL OF ALL POLE LIGHT LOCATIONS.

A NEW WORK SITE LIGHTING PLAN
 E2.1 SCALE: 1" = 40'-0"

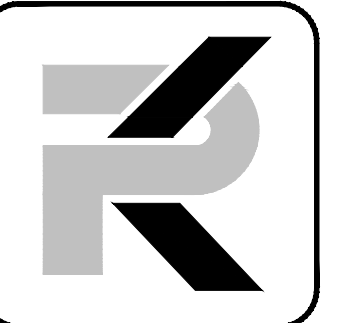

PK Electrical, Inc.
 681 Sierra Rose Drive, Suite 8
 Reno, NV 89511
 775.926.9010
 4601 DTC Boulevard, Suite 740
 Denver, CO 80237
 720.481.3290
 pk-electrical.com
 19059

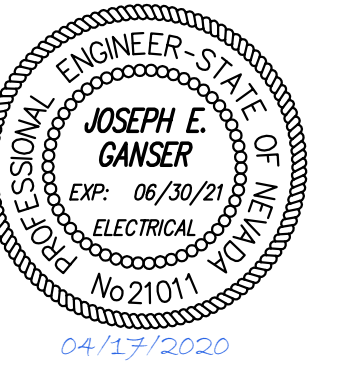

DOUGLAS COUNTY
LAMPE PARK PATHWAY LIGHTING
 1324 Waterloo Lane
 Gardnerville, NV 89410

REVISIONS

NO.	DESCRIPTION

SHEET TITLE
 NEW WORK SITE LIGHTING PLAN

DRAWN:	TPT
CHECKED:	JEG
DATE:	4/15/20
JOB NUMBER:	19059
PROJECT MGR:	NA

E2.1